

CORONAVIRUS (COVID-19) IMPACT PLANNING REPORT

Van Buren County, MI

76,368

Population

2.59

Avg Size Household

29,122

Households

41.4

Median Age

\$52,807

Median Household Income

\$149,360

Median Home Value

153

Housing Affordability

85%

Internet at Home

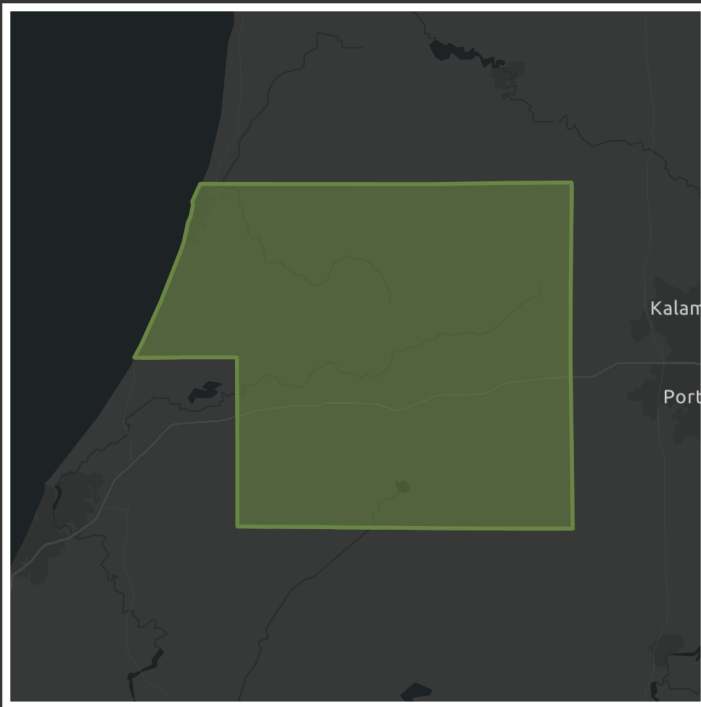

POPULATION AND BUSINESSES



67,888

Daytime Population



2,480

Total Businesses



31,252

Total Employees

POVERTY



3,862

Households Below the Poverty Level



4,611

Households Receiving Food Stamps/SNAP

HEALTH INSURANCE COVERAGE (ACS)

Pop 19-34 Pop 35-64 Pop 65+

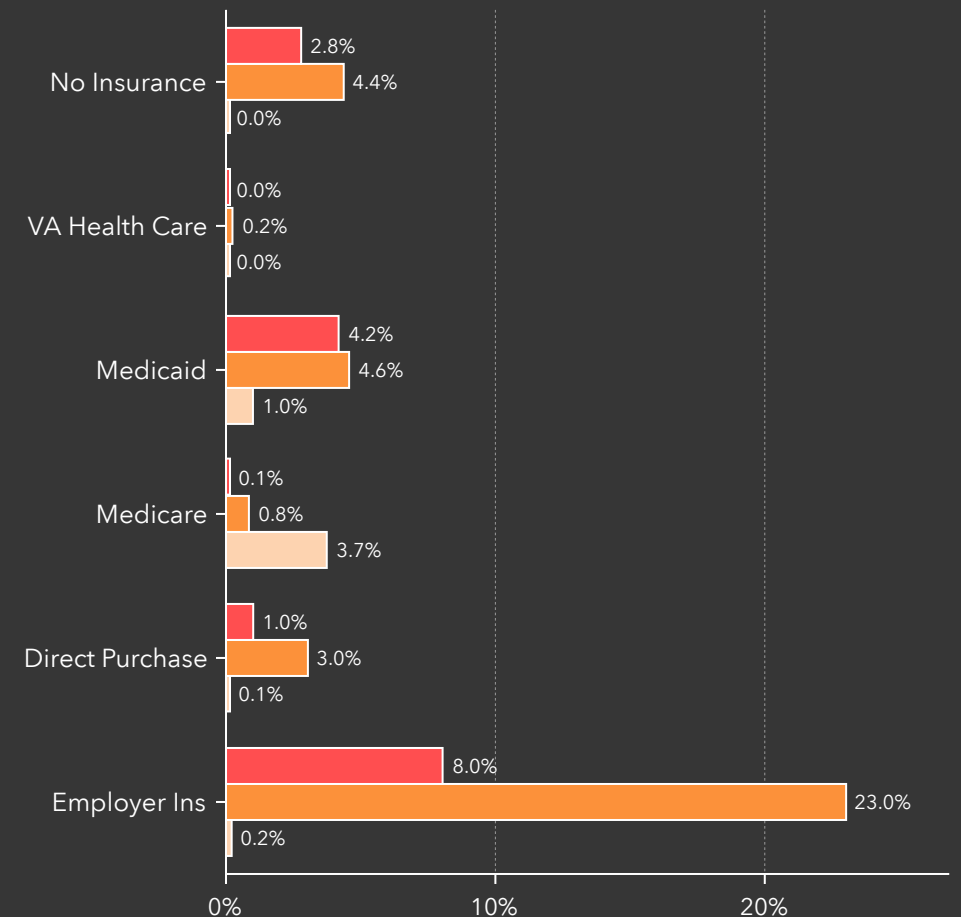

POPULATION NO HEALTH INSURANCE (ACS)

3,269

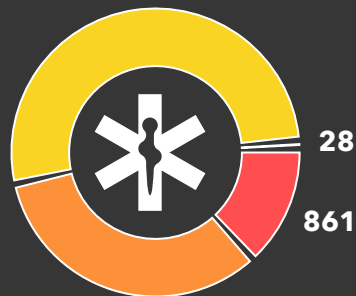

0-18 19-34 35-64 Age 65+

AT RISK POPULATION



8,714

Households With Disability



13,780

Population 65+



1,647

Households Without Vehicle

Note: Medicaid values for population 65+ is defined as Medicaid plus Medicare. For other age groups it is Medicaid only. Source 2014-2018 American Community Survey (ACS) Data.

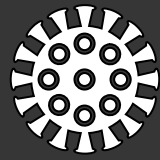

KEY INDICATORS: IMPACT PLANNING

Van Buren County, MI

76,368

Population

2.59

Avg Size Household

29,122

Households

41.4

Median Age

\$52,807

Median Household Income

\$149,360

Median Home Value

153

Housing Affordability

85%

Internet at Home

POPULATION AND POVERTY STATUS (ACS)

	Total
Population for whom Poverty Status is Determined	74,369
Income to Poverty Ratio <0.50	4,600
Income to Poverty Ratio 0.50-0.99	6,899
Income to Poverty Ratio 1.00-1.24	4,387
Income to Poverty Ratio 1.25-1.49	4,648
Income to Poverty Ratio 1.50-1.84	4,326
Income to Poverty Ratio 1.85-1.99	1,997
Income to Poverty Ratio 2.00+	47,512

POVERTY LEVELS (ACS)

	Below	Above	Total
Total	3,862	25,151	29,013
Married Couple Families	856	14,510	15,366
Other Families w/Male Householder	220	1,195	1,415
Other Families w/Female Householder	985	2,161	3,146
Nonfamilies w/Male Householder	808	3,806	4,614
Nonfamilies w/Female Householder	993	3,479	4,472

NO HEALTH INSURANCE COVERAGE

	(ACS) %	Total
Population <19	1.1%	861
Population Age 19-34	2.8%	2,089
Population Age 35-64	4.4%	3,269
Population Age 65+	0.0%	28

SCHOOL ENROLLMENT (ACS)

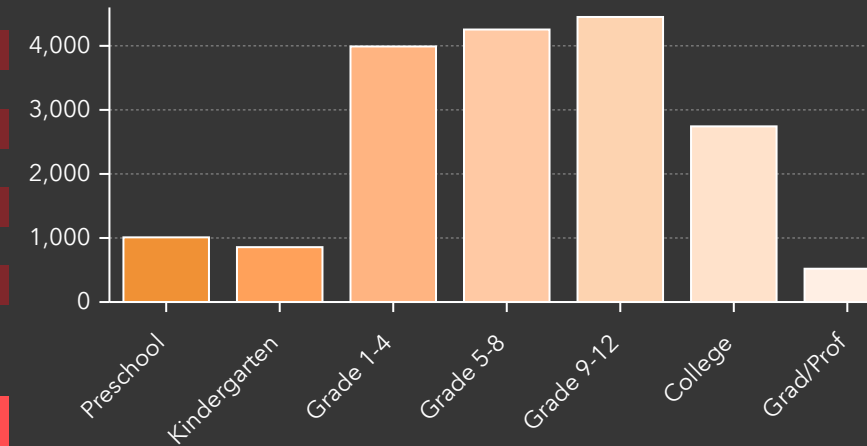

SENIOR POPULATION

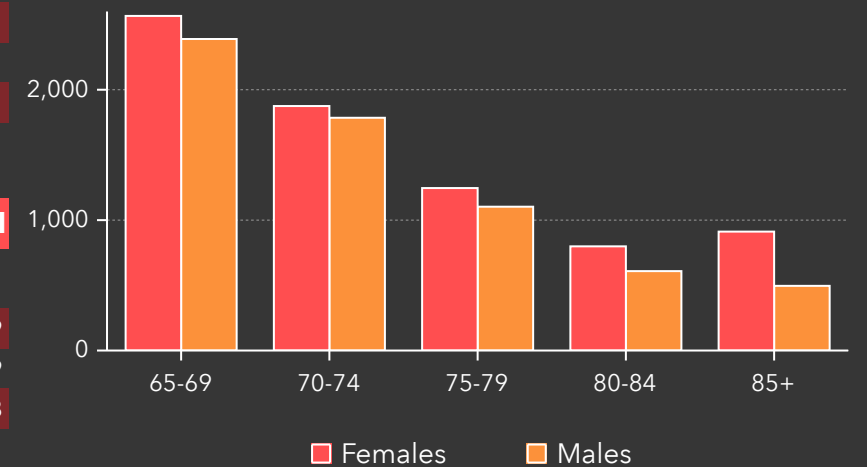

LANGUAGE (ACS)

	Age 5-17	18-64	Age 65+	Total
English Only	11,694	40,250	12,268	64,212

	Age 5-17	18-64	Age 65+	Total
Spanish	1,477	3,851	296	5,624

Spanish & English Well	1,443	2,839	175	4,457
------------------------	-------	-------	-----	-------

Spanish & English Not Well	22	682	66	770
----------------------------	----	-----	----	-----

	Age 5-17	18-64	Age 65+	Total
Indo-European	52	269	189	510

Indo-European & English Well	30	255	175	460
------------------------------	----	-----	-----	-----

Indo-Euro & English Not Well	22	14	14	50
------------------------------	----	----	----	----

	Age 5-17	18-64	Age 65+	Total
Asian-Pacific Island	73	164	63	300

Asian-Pacific Isl & English Well	51	133	38	222
----------------------------------	----	-----	----	-----

Asn-Pacific Isl & English Not Well	22	31	25	78
------------------------------------	----	----	----	----

	Age 5-17	18-64	Age 65+	Total
Other Language	15	34	17	66

Other Language & English Well	15	32	17	64
-------------------------------	----	----	----	----

Other Lang. & English Not Well	0	2	0	2
--------------------------------	---	---	---	---

POPULATION BY AGE

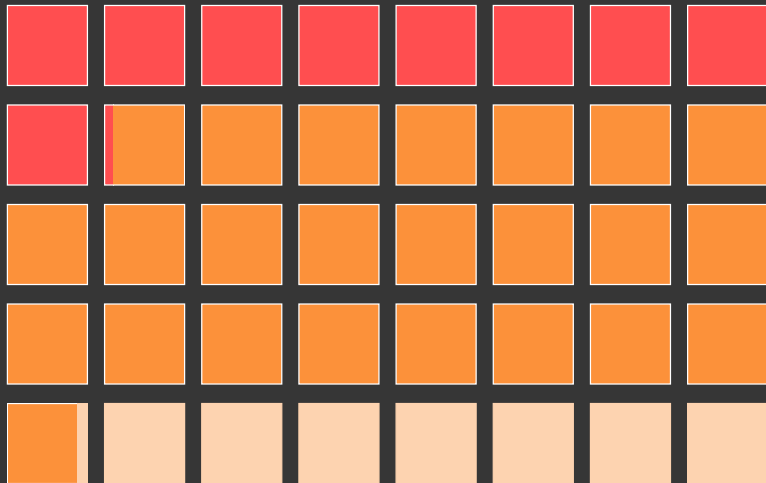

Under 18 (23.0%) Age 18 to 64 (60.0%) Age 65+ (18.0%)