

CORONAVIRUS (COVID-19) IMPACT PLANNING REPORT

Cass County, MI

52,073

Population

2.50

Avg Size Household

20,614

Households

44.6

Median Age

\$48,160

Median Household Income

\$178,651

Median Home Value

124

Housing Affordability

86%

Internet at Home

POPULATION AND BUSINESSES



41,793

Daytime Population



1,342

Total Businesses



13,580

Total Employees

HEALTH INSURANCE COVERAGE (ACS)

Pop 19-34 Pop 35-64 Pop 65+

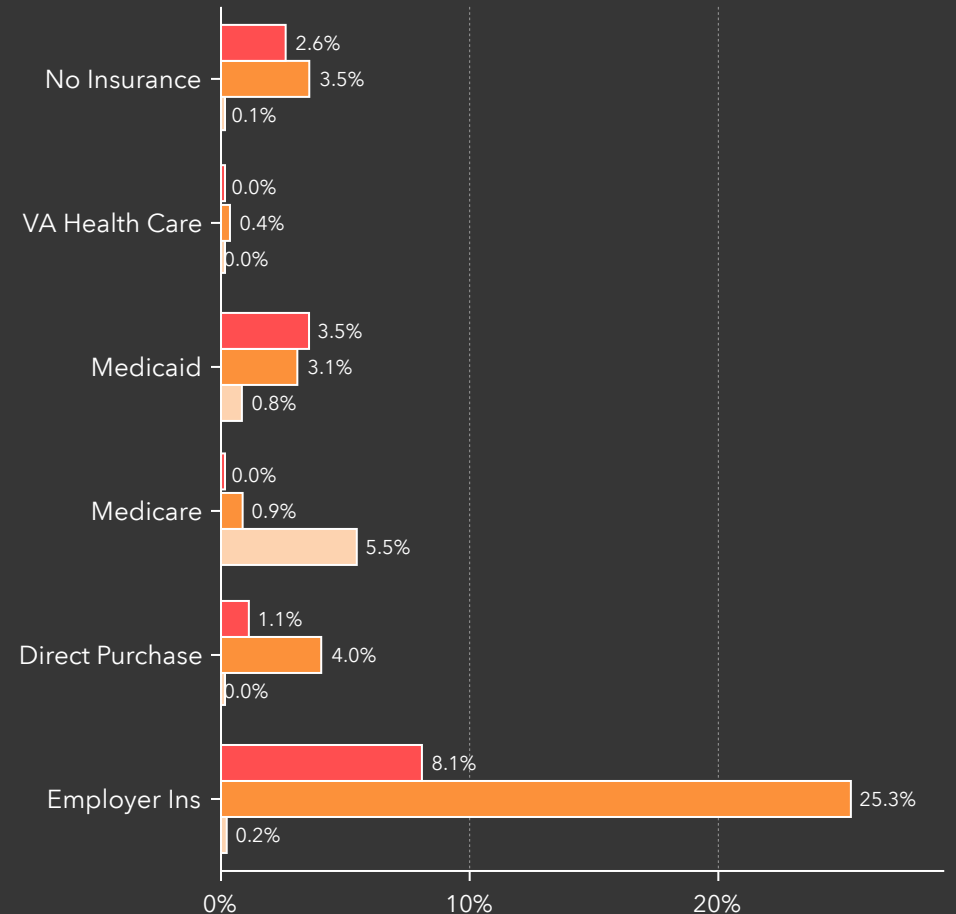

POPULATION NO HEALTH INSURANCE (ACS)

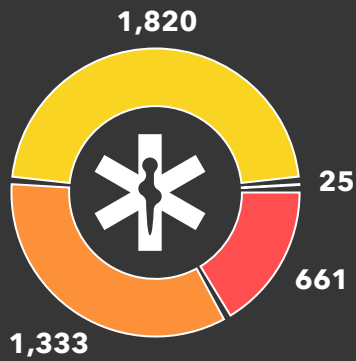

0-18 19-34 35-64 Age 65+

POVERTY



2,357

Households Below the Poverty Level



2,406

Households Receiving Food Stamps/SNAP

AT RISK POPULATION



7,131

Households With Disability



10,760

Population 65+



927

Households Without Vehicle



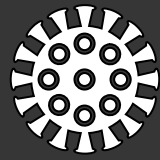

KEY INDICATORS: IMPACT PLANNING

Cass County, MI

LANGUAGE (ACS)	Age 5-17	18-64	Age 65+	Total
English Only	8,023	29,314	10,014	47,351

Spanish	144	623	64	831
Spanish & English Well	130	571	40	741
Spanish & English Not Well	14	37	0	51

Indo-European	46	219	53	318
Indo-European & English Well	46	219	53	318
Indo-Euro & English Not Well	0	0	0	0

Asian-Pacific Island	52	204	59	315
Asian-Pacific Isl & English Well	52	178	49	279
Asn-Pacific Isl & English Not Well	0	17	10	27

Other Language	0	80	12	92
Other Language & English Well	0	80	12	92
Other Lang. & English Not Well	0	0	0	0

52,073

Population

2.50

Avg Size Household

20,614

Households

44.6

Median Age

\$48,160

Median Household Income

\$178,651

Median Home Value

124

Housing Affordability

86%

Internet at Home

POPULATION AND POVERTY STATUS (ACS)

	Total
Population for whom Poverty Status is Determined	51,001
Income to Poverty Ratio <0.50	3,198
Income to Poverty Ratio 0.50-0.99	2,959
Income to Poverty Ratio 1.00-1.24	1,854
Income to Poverty Ratio 1.25-1.49	1,930
Income to Poverty Ratio 1.50-1.84	3,531
Income to Poverty Ratio 1.85-1.99	1,952
Income to Poverty Ratio 2.00+	35,577

SCHOOL ENROLLMENT (ACS)

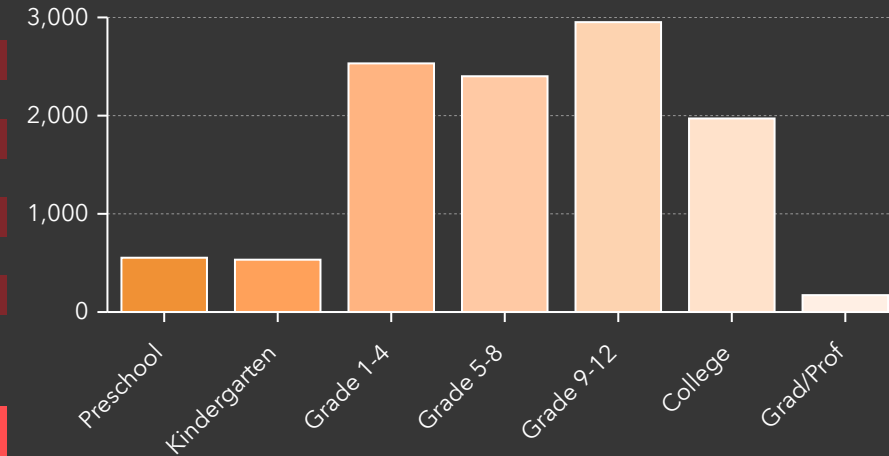

POPULATION BY AGE

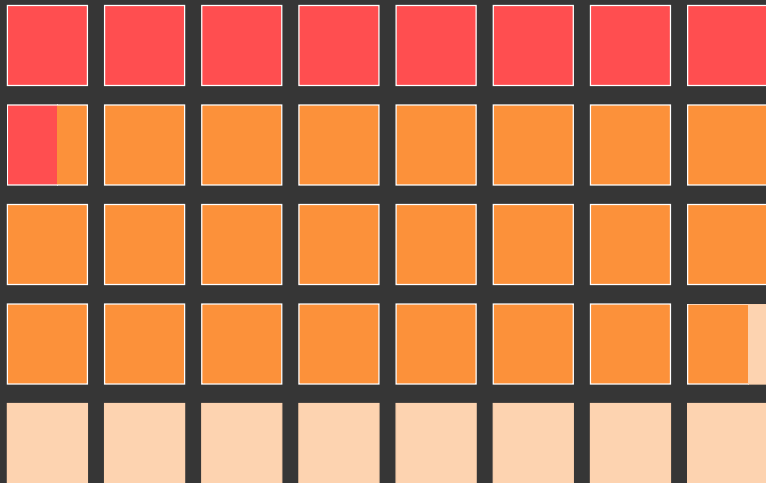

Under 18 (22.0%) Age 18 to 64 (59.0%) Age 65+ (21.0%)

POVERTY LEVELS (ACS)

	Below	Above	Total
Total	2,357	18,498	20,855
Married Couple Families	378	11,041	11,419
Other Families w/Male Householder	145	942	1,087
Other Families w/Female Householder	794	1,354	2,148
Nonfamilies w/Male Householder	508	2,807	3,315
Nonfamilies w/Female Householder	532	2,354	2,886

NO HEALTH INSURANCE COVERAGE (ACS) %

	(ACS) %	Total
Population <19	1.3%	661
Population Age 19-34	2.6%	1,333
Population Age 35-64	3.5%	1,820
Population Age 65+	0.1%	25

SENIOR POPULATION

