

RECEIVED

MAR 24 2017
WRD KALAMAZOO

ABONMACHE
COMMUNITY DESIGN

SYNDICATE PARK
DUNE RESTORATION

PROPOSED SITE IMPROVEMENTS

DRAWN BY: DJL/KB
DESIGNED BY: KB
PM REVIEW: TED
QA/QC REVIEW:
DATE: OCTOBER 2014
SCALE:

SIGNATURE:
DATE:
HARD COPY IS INTENDED TO BE 4" X 36" WHEN PLOTTED. SCALES INDICATED AND GRAPHIC QUALITY MAY NOT BE ACCURATE FOR ANY OTHER SIZES.
SCALE: HORIZ: 1"=50'
VERT: N/A
ACI JOB # 15-0131
SHEET NO. 1 of 1

DEQ-WRD
File # WRP-006-313
APPROVED PLANS
Page 1 of 8
03/27/17

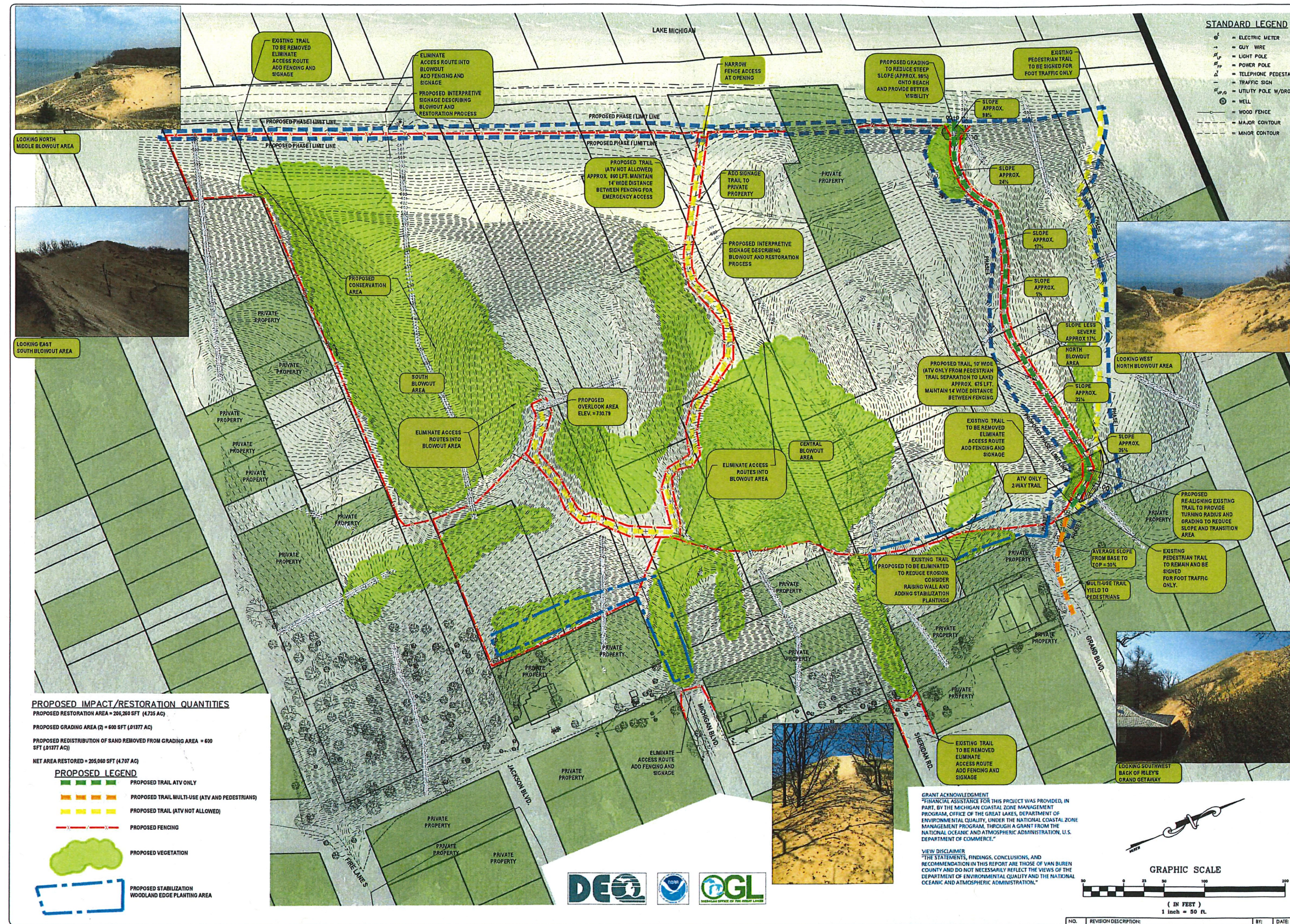

PROPOSED IMPACT/RESTORATION QUANTITIES
 PROPOSED RESTORATION AREA = 205,280 SFT (4.735 AC)
 PROPOSED GRADING AREA = 600 SFT (0.1377 AC)
 PROPOSED REDISTRIBUTION OF SAND REMOVED FROM GRADING AREA = 600 SFT (0.1377 AC)
 NET AREA RESTORED = 205,080 SFT (4.707 AC)

PROPOSED LEGEND
 PROPOSED TRAIL ATV ONLY
 PROPOSED TRAIL MULTI-USE (ATV AND PEDESTRIANS)
 PROPOSED TRAIL (ATV NOT ALLOWED)
 PROPOSED FENCING
 PROPOSED VEGETATION
 PROPOSED STABILIZATION WOODLAND EDGE PLANTING AREA



GRANT ACKNOWLEDGEMENT
 FINANCIAL ASSISTANCE FOR THIS PROJECT WAS PROVIDED, IN PART, BY THE MICHIGAN COASTAL ZONE MANAGEMENT PROGRAM, OFFICE OF THE GREAT LAKES, DEPARTMENT OF ENVIRONMENTAL QUALITY, UNDER THE NATIONAL COASTAL ZONE MANAGEMENT PROGRAM, THROUGH A GRANT FROM THE NATIONAL OCEANIC AND ATMOSPHERIC ADMINISTRATION, U.S. DEPARTMENT OF COMMERCE.
 VIEW DISCLAIMER
 THE STATEMENTS, FINDINGS, CONCLUSIONS, AND RECOMMENDATIONS IN THIS REPORT ARE THOSE OF VAN BUREN COUNTY AND DO NOT NECESSARILY REFLECT THE VIEWS OF THE DEPARTMENT OF ENVIRONMENTAL QUALITY AND THE NATIONAL OCEANIC AND ATMOSPHERIC ADMINISTRATION.

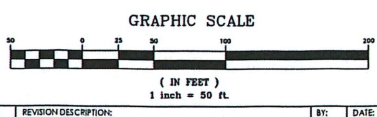

80-Syndicate Park Dune Restoration-South Haven
 2NE-WSW9-ZMPT
 Van Buren County